

ORGANIZATION-CHART OF I.G.K.V. KVK KANKER (C.G.)

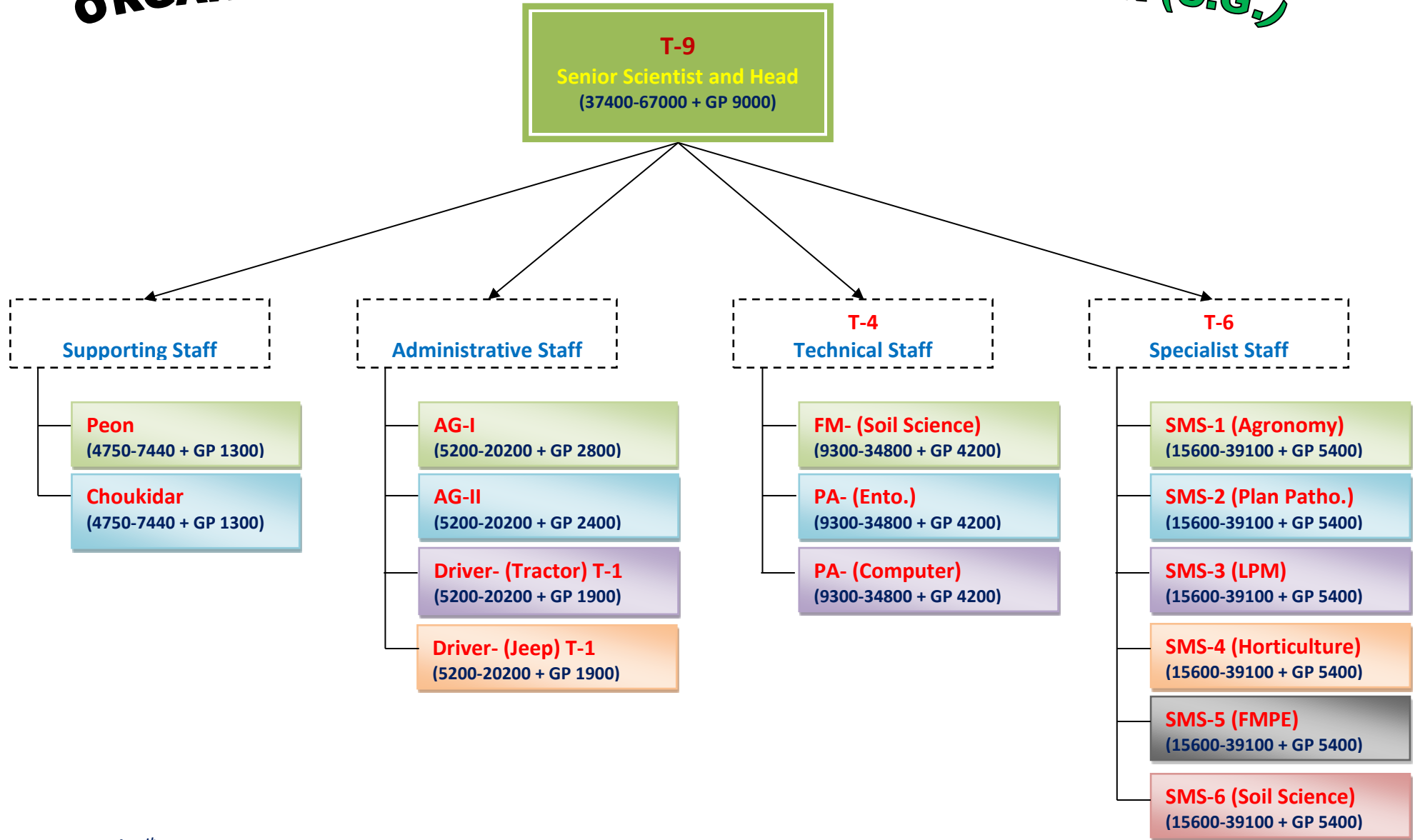

Note: Pay Scale 6th

In compliance to the sanction letter from Indian Council of Agricultural Research, new Delhi vide File No. A.Extn.9/5/2016-AE-II dated _____, Board of Management in its _____ Meeting held on _____, new Krishi Vigyan Kendra is established by VV Order No. Estb.-3/106/ _____ District of Chhattisgarh under the jurisdiction of Indira Gandhi Krishi Vishwavidyalaya, Raipur with effect from order date _____.

_____ and on approval of _____ at _____.